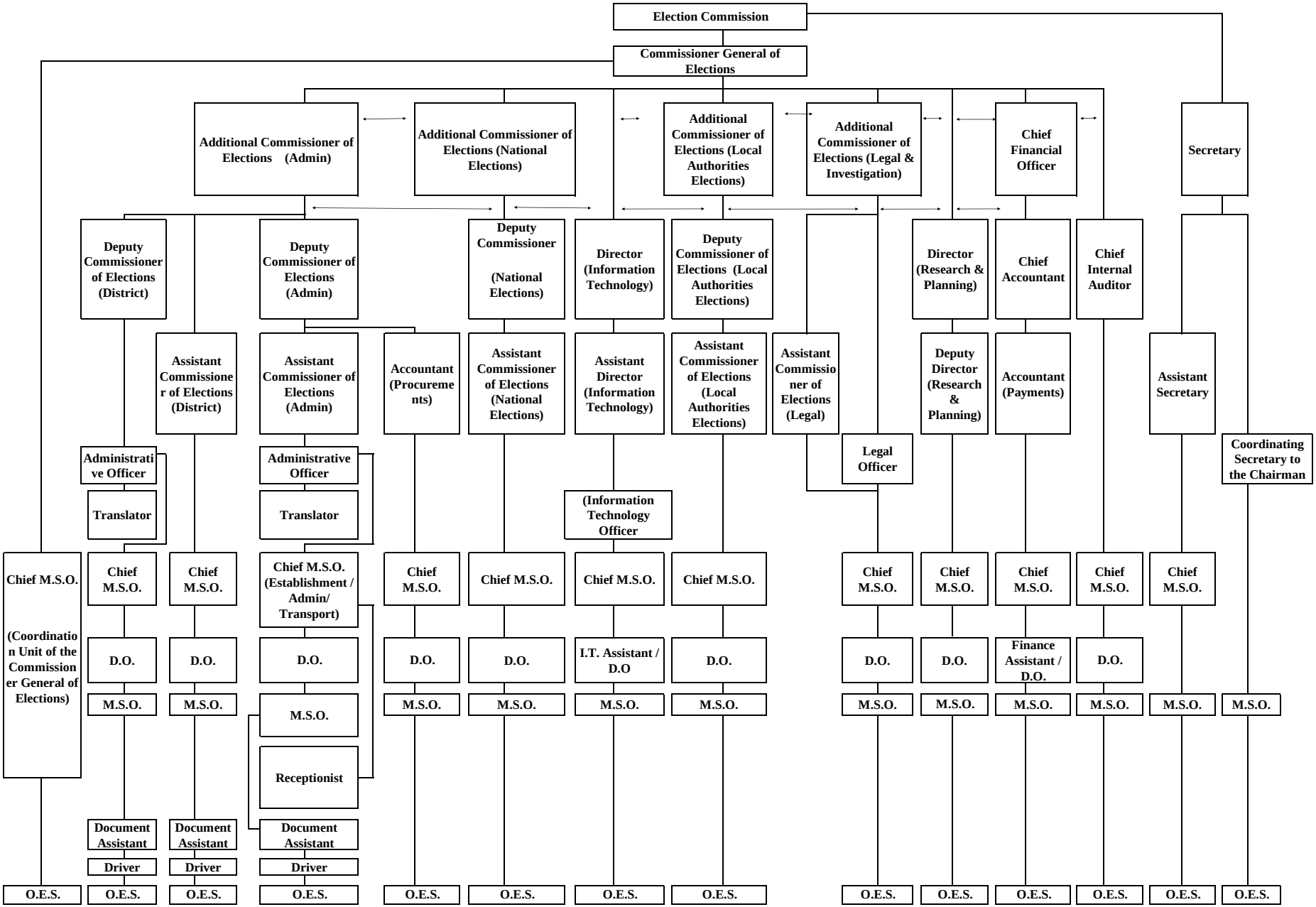
Election Commission
Commissioner General of Elections
Additional Commissioner of Elections (Admin)
Additional Commissioner of Elections (National Elections)
Additional Commissioner of Elections (Local Authorities Elections)
Additional Commissioner of Elections (Legal & Investigation)
Chief Financial Officer
Secretary
Deputy Commissioner of Elections (District)
Deputy Commissioner of Elections (Admin)
Deputy Commissioner (National Elections)
Director (Information Technology)
Deputy Commissioner of Elections (Local Authorities Elections)
Director (Research & Planning)
Chief Accountant
Chief Internal Auditor
Assistant Commissioner of Elections (District)
Assistant Commissioner of Elections (Admin)
Accountant (Procurements)
Assistant Commissioner of Elections (National Elections)
Assistant Director (Information Technology)
Assistant Commissioner of Elections (Local Authorities Elections)
Assistant Commissioner of Elections (Legal)
Deputy Director (Research & Planning)
Accountant (Payments)
Assistant Secretary
Administrative Officer
Translator
Administrative Officer
Translator
(Information Technology Officer
Legal Officer
Coordinating Secretary to the Chairman
Chief M.S.O. (Coordination Unit of the Commissioner General of Elections)
Chief M.S.O.
Chief M.S.O.
Chief M.S.O. (Establishment / Admin/ Transport)
Chief M.S.O.
Chief M.S.O.
Chief M.S.O.
Chief M.S.O.
Chief M.S.O.
Chief M.S.O.
Chief M.S.O.
Chief M.S.O.
Chief M.S.O.
D.O.
D.O.
D.O.
D.O.
D.O.
I.T. Assistant / D.O
D.O.
D.O.
D.O.
Finance Assistant / D.O.
D.O.
M.S.O.
M.S.O.
M.S.O.
M.S.O.
M.S.O.
M.S.O.
M.S.O.
M.S.O.
M.S.O.
M.S.O.
M.S.O.
M.S.O.
M.S.O.
Receptionist
Document Assistant
Document Assistant
Document Assistant
Driver
Driver
Driver
O.E.S.
O.E.S.
O.E.S.
O.E.S.
O.E.S.
O.E.S.
O.E.S.
O.E.S.
O.E.S.
O.E.S.
O.E.S.
O.E.S.
O.E.S.
O.E.S.